

Handwritten notes: *Have D. in your hand must be taken*

83

From the Columbia picture "THE JOLSON STORY"

96

# ANNIVERSARY SONG

Arranged by  
PAUL WEIRICK

**Waltz**

By AL JOLSON  
and SAUL CHAPLIN  
Based on a theme  
by Ivanovici

1st Saxophone Et Alto

*Valse Mod<sup>to</sup> (With a slight lilt)* Solo

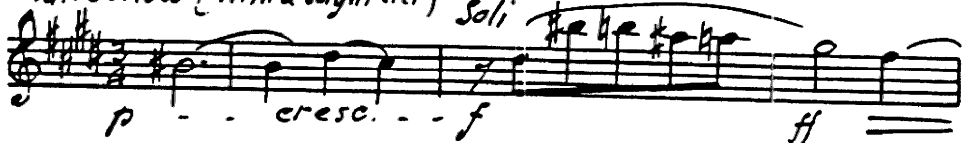

Copyright 1946 and 1947 by MOOD MUSIC COMPANY, INC., 1270 Sixth Avenue, New York  
Sole Selling Agents—Shapiro, Bernstein & Co., Inc.

R. K. O. (Radio City Music Hall) Building, 1270 Sixth Avenue, New York 20

International Copyright Secured All Rights Reserved, Including Public Performance for Profit Printed in U.S.A.

2  
1st Saxophone Eb Alto

*unis Soli* **C**

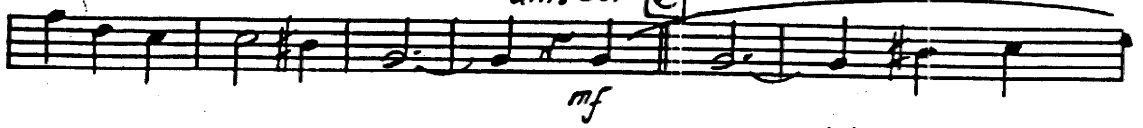

*Melody Soli*

ff

To D - when you hear  
the horn & the  
cello

**D**

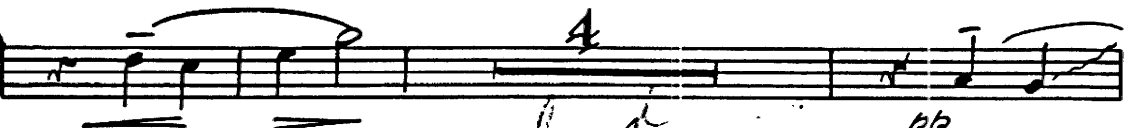

**E** Very full tone

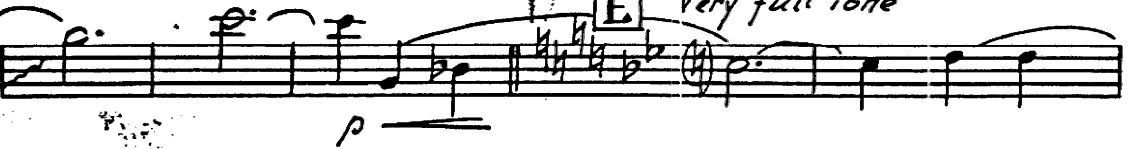

**F** Change to Bb Clar.  
5th 9

*Melody Soli*

83

# From the Columbia picture "THE JOLSON STORY" ANNIVERSARY SONG

Arranged by  
PAUL WEIRICK

**Waltz**

By AL JOLSON  
and SAUL CHAPLIN  
Based on a theme  
by Ivanovici

2nd Saxophone Bb Tenor

*Valse Mod<sup>to</sup> (With a slight lilt)*

*Solo*

**A** *unis Soli*

**B** *Grandioso (With great feeling)*

Copyright 1946 and 1947 by MOOD MUSIC COMPANY, INC., 1270 Sixth Avenue, New York  
Sole Selling Agents—Shapiro, Bernstein & Co., Inc.  
R. K. O. (Radio City Music Hall) Building, 1270 Sixth Avenue, New York 20

International Copyright Secured All Rights Reserved, Including Public Performance for Profit Printed in U.S.A.

CHORUS  
FROM D ON  
WALTZ MED

2  
2nd Saxophone Bb Tenor

**C** *unis Soli*  
*mf*

*Soli*  
*ff*

**D** GO TO D ON WALTZ MED.  
*ppp*

**A**  
*ppp*

**E** *Very full tone*  
*p* *crese.*

*ff*

**F** *Solo*  
*f* *p*

*Soli*

83

# ANNIVERSARY SONG

96

Arranged by  
**PAUL WEIRICK**  
3rd Saxophone Eb Alto

**Waltz**

By **AL JOLSON**  
and **SAUL CHAPLIN**  
Based on a theme  
by Iwanowici

*Valse Mod<sup>to</sup> (With a slight Lift)*

**A** *unis Soli*

**B** *Grandioso (With great feeling)*

Copyright 1946 and 1947 by MOOD MUSIC COMPANY, INC., 1270 Sixth Avenue, New York  
Sole Selling Agents—Shapiro, Bernstein & Co., Inc.

R. K. O. (Radio City Music Hall) Building, 1270 Sixth Avenue, New York 20

International Copyright Secured All Rights Reserved, Including Public Performance for Profit Printed in U.S.A.

2  
3rd Saxophone Eb Alto

*unis soli* **C**

*Play out Soli!*

**D** TO **D**  
OF SA-

**A**

*Band* **E** Very full tone

**F** SOLD WILBER END

*Play out Soli*

83

From the Columbia picture "THE JOLSON STORY"

9

# ANNIVERSARY SONG

Arranged by  
PAUL WEIRICK

**Waltz**

By AL JOLSON  
and SAUL CHAPLIN  
Based on a theme  
by Iuanovici

4th Saxophone Bb Tenor

*Valse Mod<sup>to</sup> (With a slight lift)*

**A** *unis Soli*

**B** *Grandioso (With great feeling)*

Copyright 1946 and 1947 by MOOD MUSIC COMPANY, INC., 1270 Sixth Avenue, New York  
Sole Selling Agents—Shapiro, Bernstein & Co., Inc.

R. K. O. (Radio City Music Hall) Building, 1270 Sixth Avenue, New York 20

International Copyright Secured All Rights Reserved, Including Public Performance for Profit Printed in U.S.A.

2  
4th Saxophone Bb Tenor

Melody No Soli

uris Soli **C**

**D**

**F**

**Clar**

# ANNIVERSARY SONG

Arranged by  
PAUL WEIRICK

**Waltz**

By AL JOLSON  
and SAUL CHAPLIN

Based on a theme  
by Ivanovic

**E♭ Baritone Saxophone**  
*Valse Mod<sup>o</sup> (With a slight lift)*

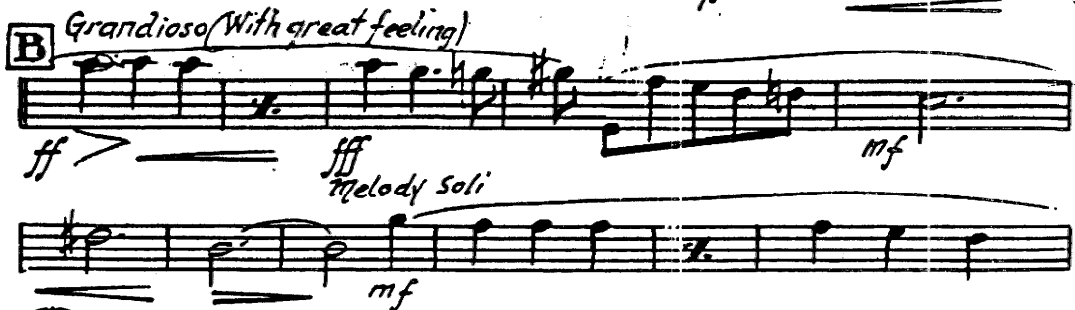
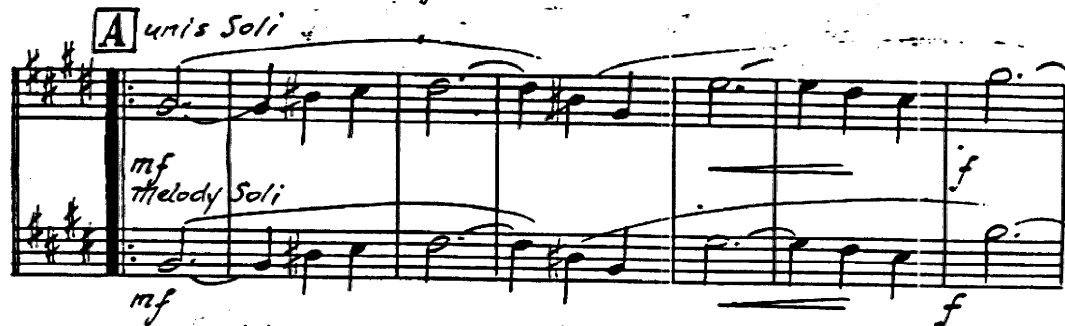
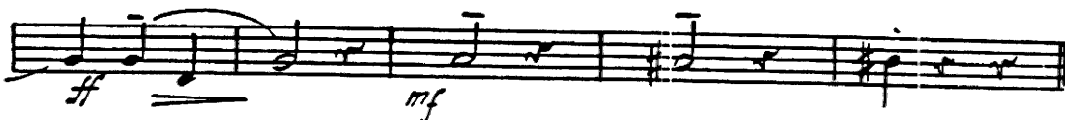

Copyright 1946 and 1947 by MOOD MUSIC COMPANY, INC., 1270 Sixth Avenue, New York  
Sole Selling Agents—Shapiro, Bernstein & Co., Inc.

R. K. O. (Radio-City Music Hall) Building, 1270 Sixth Avenue, New York 20

International Copyright Secured All Rights Reserved, Including Public Performance for Profit Printed in U.S.A.

5<sup>2</sup> Sav. 50 Bar.

Out

No Soli

21713 Soli

83

From the Columbia picture "THE JOLSON STORY"

# ANNIVERSARY SONG

96

Arranged by  
PAUL WEIRICK

**Waltz**

By AL JOLSON  
and SAUL CHAPLIN  
Based on a theme  
by Ivanovici

1st Trumpet in Bb

*Valse Mod<sup>to</sup> (With a slight lilt)*

Melody To Cup Mute 3

*p* *cresc.* *ff*

**A** Cup Mute

*mf* OPEN

OPEN Melody

*p* *ff*

1.

*p* Sax.

2. Melody **B** *Grandioso (With great feeling)*

*ff* *fff*

*mf* *f* 3

Copyright 1946 and 1947 by MOOD MUSIC COMPANY, INC., 1270 Sixth Avenue, New York  
Sole Selling Agents—Shapiro, Bernstein & Co., Inc.

R. K. O. (Radio City Music Hall) Building, 1270 Sixth Avenue, New York 20

International Copyright Secured All Rights Reserved, including Public Performance for Profit Printed in U.S.A.

2  
1st Trumpet in Bb

Melody

**C** 2  
*f*

*p*

1 2  
*fz > p* *Pho T P T # T T P*

**D** TO "D" OF WALTZ MED.  
AT "D" (WHEN YOUR NAME  
WAS TURNED TO

*CUP.*

1 OPEN 2 Melody  
*fz > p* *p*

**E** Very full tone  
*resc.*

*ff*

**F** END

# From the Columbia picture "THE JOLSON STORY" ANNIVERSARY SONG

Arranged by  
PAUL WEIRICK

**Waltz**

By AL JOLSON  
and SAUL CHAPLIN  
Based on a theme  
by Ivanovici

2nd Trumpet in Bb

*Valse Mod<sup>to</sup> (With a slight tilt)*

To Cup Mute 3

**A** Cup Mute

**B** Grandioso (With great feeling)

2  
2nd Trumpet in Bb

**C** 2

**D** 8 *to the D* *CUP*

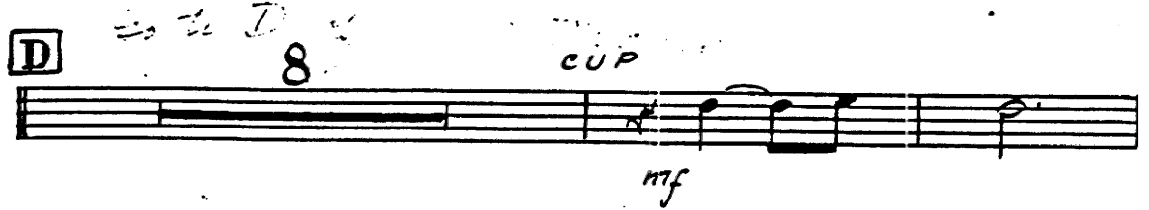

*OPEN* 2

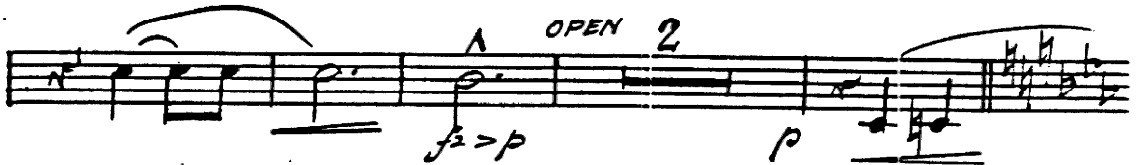

**E** *Very full tone*

**F** *ONE*

# ANNIVERSARY SONG

Arranged by  
PAUL WEIRICK

**Waltz**

By AL JOLSON  
and SAUL CHAPLIN  
Based on a theme  
by Ivanovici

3rd Trumpet in Bb

*Valse Mod<sup>to</sup> With a slight Lilt*

*To Cup Mute 3*

**A** Cup Mute

*OPEN*

*Grandioso (With great feeling)*

**B**

2  
3rd Trumpet in Bb

**C** 2  
*f*

*p*

*fz > p* 7

**D** 8 *cup*  
*mf*

*fz > p* 2 *p*

**E** *Very fall zone*  
*cresc.*

*ff*

**F** *p*

# ANNIVERSARY SONG

Arranged by  
PAUL WEIRICK

By AL JOLSON  
and SAUL CHAPLIN  
Based on a theme  
by Ivanovici

**Waltz**

1st Trombone

*Valse Mod<sup>to</sup> (With a slight lilt)*

To Cup Mute

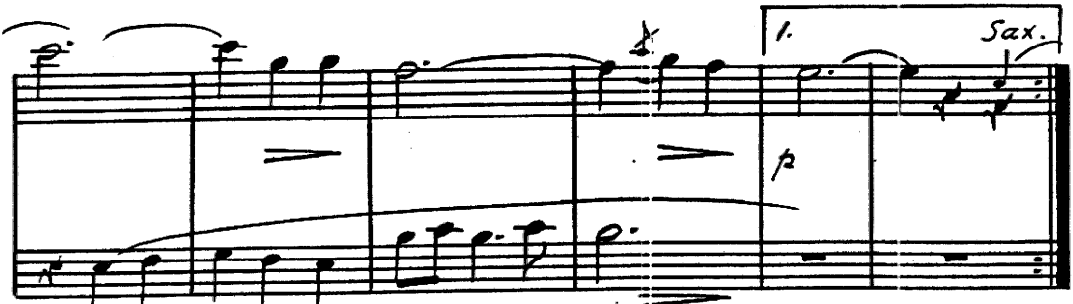
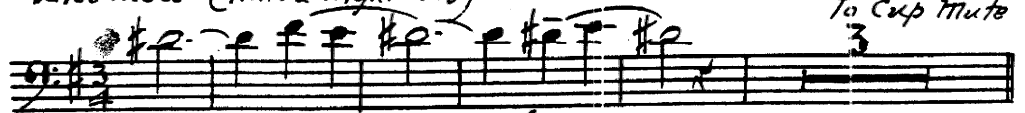

*Grandioso (With great feeling)*

Copyright 1946 and 1947 by MOOD MUSIC COMPANY, INC., 1270 Sixth Avenue, New York  
Sole Selling Agents—Shapiro, Bernstein & Co., Inc.  
R. K. O. (Radio City Music Hall) Building, 1270 Sixth Avenue, New York 23

International Copyright Secured All Rights Reserved, Including Public Performance for Profit Printed in U.S.A.

2  
1st Trombone

83

# From the Columbia picture "THE JOLSON STORY" ANNIVERSARY SONG

96

Arranged by  
PAUL WEIRICK

**Waltz**

By AL JOLSON  
and SAUL CHAPLIN  
Based on a theme  
by Ivanovici

2nd Trombone

*Valse Mod<sup>to</sup> (With a slight lilt)*

melody

To CUP MUTE

**A** Cup Mute

*mf*

OPEN

*p*

OPEN

Melody

*p*

*fz > p*

1.

*p*

Sax.

Melody

**B** Grandioso (With great feeling)

*p* *ff* *ff*

*mf* *f*

Copyright 1946 and 1947 by MOOD MUSIC COMPANY, INC., 1270 Sixth Avenue, New York  
Sole Selling Agents—Shapiro, Bernstein & Co., Inc.  
R. K. O. (Radio City Music Hall) Building, 1270 Sixth Avenue, New York 20  
International Copyright Secured All Rights Reserved, Including Public Performance for Profit Printed in U.S.A.

2  
2nd Trombone

Melody  
f

C 2  
p

fz > p mf

D 8

CUP mf fz > p OPEN 2

Melody E Very full tone  
p cresc.

ff

F p

# From the Columbia picture "THE JOLSON STORY" ANNIVERSARY SONG

Arranged by  
PAUL WEIRICK

**Waltz**

By AL JOLSON  
and SAUL CHAPLIN  
Based on a theme  
by Ivanovici

3rd Trombone

*Valze Mod<sup>to</sup> (With a slight lift)*

To CUP MUTE

83

From the Columbia picture "THE JOLSON STORY"  
ANNIVERSARY SONG

96

Arranged by  
PAUL WEIRICK

**Waltz**

By AL JOLSON  
and SAUL CHAPLIN  
Based on a theme  
by Ivanovici

*Valse Mod<sup>to</sup> (With a slight tilt)*

Piano

*f* - - - *cresc.* - - - *ff*

*z. All<sup>o</sup>*

*mf*

**A**

OH! HOW WE  
WORLD WAS IN

*Solo*

DANCED ON THE NIGHT WE WERE WED  
BLOOM, THERE WERE STARS IN THE SKIES

*Tripl.*

*p*

WE VOWED OUR TRUE LOVE THOUGH A WORD  
EXCEPT FOR THE FEW THAT WERE THERE

Copyright 1946 and 1947 by MOOD MUSIC COMPANY, INC., 1270 Sixth Avenue, New York  
Sole Selling Agents—Shapiro, Bernstein & Co., Inc.

R. K. O. (Radio City Music Hall) Building, 1270 Sixth Avenue, New York 20

International Copyright Secured All Rights Reserved, Including Public Performance for Profit Printed in U.S.A.

# 13

From the Columbia picture "THE JOLSON STORY"

96

# ANNIVERSARY SONG

Arranged by  
PAUL WEIRICK & P. FLAGG

**Waltz**

By AL JOLSON  
and SAUL CHAPLIN  
Based on a theme  
by Ivanovici

*Valse Mod<sup>to</sup> (With a slight lift)*

Violin I

*f cresc. - ff*

*mf f*

*mf f*

**B** *Grandioso (With great feeling)*

*ff mf*

*mf*

**C**

**D**

**E** *very full tone*

*cresc.*

**END**

*p pizz.*

Copyright 1948 and 1947 by MOOD MUSIC COMPANY, INC., 1270 Sixth Avenue, New York

Sole Selling Agents—Shapiro, Bernstein & Co., Inc.

R. K. O. (Radio City Music Hall) Building, 1270 Sixth Avenue, New York 20

International Copyright Secured

All Rights Reserved, Including Public Performance for Profit

Printed in U.S.A.

From the Columbia picture "THE JOLSON STORY"

# ANNIVERSARY SONG

96

Arranged by  
PAUL WEIRICK

**Waltz**

By AL JOLSON  
and SAUL CHAPLIN  
Based on a theme  
by Ivanovici

Valse Mod<sup>to</sup> (With a slight lilt)

Copyright 1946 and 1947 by MOOD MUSIC COMPANY, INC., 1270 Sixth Avenue, New York  
Sole Selling Agents—Shapiro, Bernstein & Co., Inc.  
R. K. O. (Radio City Music Hall) Building, 1270 Sixth Avenue, New York 20  
Special Copyright Secured All Rights Reserved, Including Public Performance for Profit Printed in U.S.A.

# ANNIVERSARY SONG

Arranged by  
PAUL WEIRICK

**Waltz**

By AL JOLSON  
and SAUL CHAPLIN  
Based on a theme  
by Ivanouci

NOTE-ABLES

*Valse Mod<sup>to</sup> With a slight lift*

Drums

*p cresc. — ff — mf*

**A**

*f ff*

*Bell p*

**B** *Grandioso (With great feeling)*

*ff ff*

*ff* **C**

*ff*

**D**

*ff*

**E** *Very full tone*

*cresc. — ff*

*sym. Let Ring*

**F**

*p*

Copyright 1946 and 1947 by MOODS MUSIC COMPANY, INC., 1270 Sixth Avenue, New York

Sole Selling Agents—Shapiro, Bernstein & Co., Inc.

R. R. O. (Radio City Music Hall) Building, 1270 Sixth Avenue, New York 20

International Copyright Secured. All Rights Reserved, including Public Performance for Profit. Printed in U.S.A.